A

Mini Project Report

on

MEDITOUCH - Smart Health Reminder

Submitted in partial fulfillment of the requirements for the

degree

Second Year Engineering – Computer Science Engineering (Data Science)

by

Krrish Soni	**24107066**
Udayraj Vishwakarma	**24107138**
Shravani Tatkare	**24107121**
Anushka Pokharkar	**24107013**

Under the guidance of

Prof. Priyanka Kahade

DEPARTMENT OF COMPUTER SCIENCE ENGINEERING (DATA SCIENCE)

A.P. SHAH INSTITUTE OF TECHNOLOGY

G.B. Road, Kasarvadavali, Thane (W)-400615

UNIVERSITY OF MUMBAI

Academic year: 2025-26

CERTIFICATE

This to certify that the Mini Project report on **Meditouch** has been submitted by Krrish Soni (24107066), Udayraj Vishwakarma (24107138), Shravani Tatkare (24107121) and Anushka Pokharkar (24107013) who are bonafide students of A. P. Shah Institute of Technology, Thane as a partial fulfillment of the requirement for the degree in **Computer Science Engineering (Data Science)**, during the academic year **2025-2026** in the satisfactory manner as per the curriculum laid down by University of Mumbai.

Prof. Priyanka Kahade
Guide

Dr. Pravin Adivarekar
HOD, CSE(Data Science)

Dr. Uttam D. Kolekar
Principal

External Examiner:
1.

Internal Examiner:
1.

Place: A. P. Shah Institute of Technology, Thane
Date:

ACKNOWLEDGEMENT

This project would not have come to fruition without the invaluable help of our guide **Priyanka Kahade**. Expressing gratitude towards our HoD, **Dr. Pravin Adivarekar**, and the Department of Computer Science Engineering (Data Science) for providing us with the opportunity as well as the support required to pursue this project. We would also like to thank our project coordinator **Prof. Richa Singh and Prof Kiran Gaikwad** who gave us her valuable suggestions and ideas when we were in need of them. We would also like to thank our peers for their helpful suggestions.

TABLE OF CONTENTS

1. Introduction…. 1

1.1. Purpose 1

1.2. Problem Statement…. 2

1.3. Objectives. 2

1.4. Scope 3

2. Proposed System 4

2.1. Features and Functionality…. 4

3. Project Outcomes 6

4. Software Requirements 7

5. Project Design 8

6. Project Scheduling. 10

7. Results… 11

8. Conclusion 17

References

Chapter 1

Introduction

In the contemporary healthcare landscape, the integration of digital technologies has become essential for effective health management. With increasing chronic disease prevalence and the growing need for personalized healthcare solutions, mobile health applications have emerged as powerful tools for bridging the gap between patients and healthcare providers. MEDITOUCH addresses this need by providing a comprehensive, cross-platform health management solution that serves both patients and doctors through a unified interface.

The application leverages modern technologies including Flutter for cross-platform development, Firebase for real-time data synchronization, and Riverpod for state management. By combining medication tracking, appointment management, health vitals monitoring, and secure doctor-patient communication in a single platform, MEDITOUCH eliminates the fragmentation commonly found in existing health applications.

1.1 Purpose:

This document serves as the Mini Project Report for MEDITOUCH - Smart Health Reminder, developed as part of the Second Year Engineering curriculum in Computer Science Engineering (Data Science) at A.P. Shah Institute of Technology. The report provides a comprehensive overview of the project's objectives, design, implementation, and outcomes.

The MEDITOUCH application is designed to be a digital health guardian that assists patients in managing their medications, tracking health vitals, booking appointments with doctors, and maintaining seamless communication with healthcare providers. For doctors, the platform offers efficient appointment management, digital prescription capabilities, and real-time patient interaction tools.

1.2 Problem Statement

Despite the proliferation of health applications, several critical challenges persist in the digital health ecosystem. Medication non-adherence remains a significant issue, with studies indicating that approximately 50% of patients do not take their medications as prescribed. This non-compliance leads to poor health outcomes, increased hospitalizations, and elevated healthcare costs.

Existing health applications are predominantly fragmented, requiring users to install multiple apps for different health-related tasks. Furthermore, most solutions focus exclusively on either patient or doctor needs, lacking the bidirectional communication essential for effective healthcare delivery. There is no unified cross-platform solution that serves both patients and doctors with real-time synchronization capabilities.

1.3 Objectives

The primary objectives of the MEDITOUCH project are:

- **Develop a cross-platform health management application using Flutter framework.**
- **Implement intelligent medicine tracking with alarm-style reminder notifications.**
- **Enable real-time appointment booking and management between patients and doctors Provide comprehensive health vitals and hydration logging capabilities.**
- **Build an over-the-counter (OTC) symptom checker with medicine suggestions.**
- **Create a secure real-time chat system for doctor-patient communication Implement digital prescription management with dynamic medicine lists.**
- **Ensure real-time data synchronization using Firebase backend services.**

1.4 Scope

The MEDITOUCH application includes support for Android, iOS, Web, and Windows platforms. The system accommodates both patient and doctor user roles with role-based routing and feature access. Real-time features include appointment management, chat functionality, and notification delivery. The application implements both local notifications for medicine reminders and push notifications for system updates. The user interface follows a futuristic glassmorphic dark theme design.

Chapter 2: Proposed System

MEDITOUCH is a comprehensive health management platform designed to streamline the healthcare experience for both patients and medical practitioners. The system architecture follows a Repository-Service pattern with clear separation of concerns, enabling maintainable and scalable code organization.

2.1 Features and Functionality

Patient Features

Medicine Tracking: Add medicines with name, dosage, form, frequency, and reminder times. Alarm-style local notifications with Take/Snooze actions and adherence streak tracking.

Hydration Tracking: Glass counter with increment/decrement buttons to track daily water intake against goals.

Health Vitals Logging: Record and monitor Heart Rate, Blood Pressure, Blood Sugar, and Weight measurements.

Doctor Features

Dashboard: Overview statistics showing pending, accepted, and total appointments with today's appointments list featuring Accept/Decline/Reschedule actions.

Appointment Management: Accept appointments (creates chat room and notifies patient), decline with reason, reschedule, or cancel appointments.

Digital Prescriptions: Create prescriptions by selecting patient, entering diagnosis, and adding dynamic medicine lists with dosage, frequency, duration, and instructions.

Patient Records: Search and view read-only patient profiles and medical history.

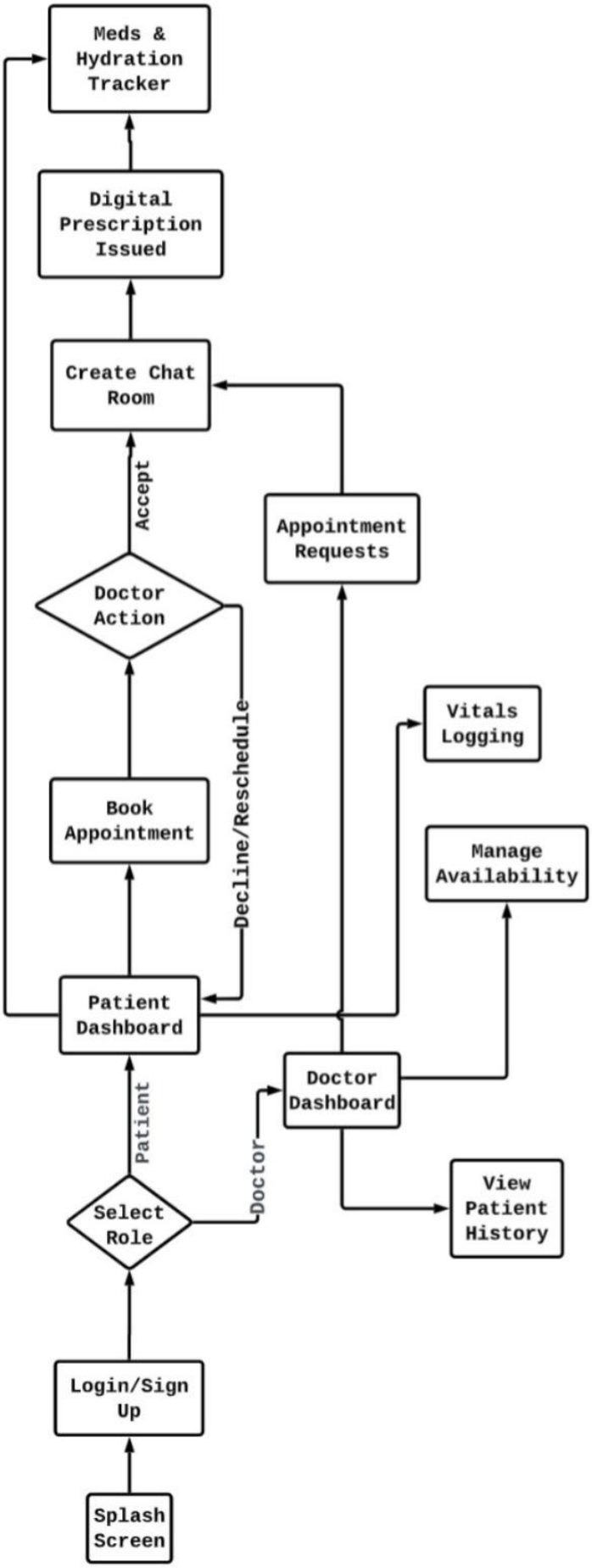
Meds & Hydration Tracker
Digital Prescription Issued
Create Chat Room
Accept
Appointment Requests
Doctor Action
Decline/Reschedule
Vitals Logging
Book Appointment
Manage Availability
Patient Dashboard
Doctor Dashboard
Patient
Doctor
View Patient History
Select Role
Login/Sign Up
Splash Screen

Chapter 3: Project Outcomes

The MEDITOUCH project has successfully achieved the following outcomes:
Developed a fully functional cross-platform health management application supporting Android, iOS, Web, and Windows.

Implemented a comprehensive medicine tracking system with local alarm-style notifications and adherence monitoring.

Created a real-time appointment booking and management system with bidirectional status updates.

Achieved real-time data synchronization across all user interactions using Firebase Firestore.

Implemented a modern glassmorphic UI design with animated backgrounds and intuitive navigation.

Built a secure chat system enabling seamless doctor-patient communication. Developed digital prescription functionality with dynamic medicine list management.
Learning outcomes include proficiency in Flutter framework development, Firebase backend integration, Riverpod state management, real-time database design, and cross- platform mobile application architecture. The project also enhanced understanding of healthcare domain requirements and user experience design principles.

Chapter 4: Software Requirements

Table 4.1: Hardware Requirements

Component	Minimum Requirement
Processor	Intel Core i3 or AMD equivalent
RAM	4 GB minimum, 8 GB recommended
Storage	10 GB free disk space
Display	1366 x 768 resolution
Internet	Broadband connection for Firebase sync

Table 4.1: Hardware Requirements

Table 4.2: Software Requirements

Software	Version/Details
Flutter SDK	3.24.0 or higher
Dart	3.5.0 or higher
Android Studio	Latest stable version
Firebase	Firebase CLI and console access
Git	2.30 or higher
Chrome	For web debugging

Table 4.2: Software Requirements

Table 4.3: Technology Stack

Technology	Purpose
Flutter	Cross-platform UI framework
Riverpod	State management
Firebase Firestore	Real-time NoSQL database
Firebase Authentication	Email/password authentication
Firebase Cloud Messaging	Push notifications
flutter_local_notifications	Alarm-style local reminders
Google Fonts	Typography (Poppins, Inter)

Chapter 5: Project Design

5.1System Architecture

MEDITOUCH follows a Repository-Service pattern architecture with four distinct layers. The Presentation Layer (Screens) contains all UI components and widgets. The State Management Laye(Providers using River-pod) handles application state and business logic. The Data Access Layer (Repositories) abstracts data operations and provides clean APIs to providers.The Service Layer contains Firebase integrations and external service interactions.

5.2Use Case Diagram

The system has two primary actors: Patient and Doctor. Patient use cases include managing medicines, tracking hydration, logging vitals, booking appointments, using the symptom checker, chatting with doctors, managing profile, and checking daily mood. Doctor use cases include viewing dashboard statistics, managing appointments, creating prescriptions, viewing patient records, managing doctor profile, chatting with patients, and handling notifications.

5.3Database Design

The Firestore database uses a hybrid structure combining user-scoped collections and shared top-level collections. Each user document contains subcollections for profile, medicines, appointments, check- Ins, and admin Notifications. Top-level collections include appointments (shared), chat-Rooms with messages subcollection, prescriptions, doctor Profiles, and usernames for uniqueness validation.

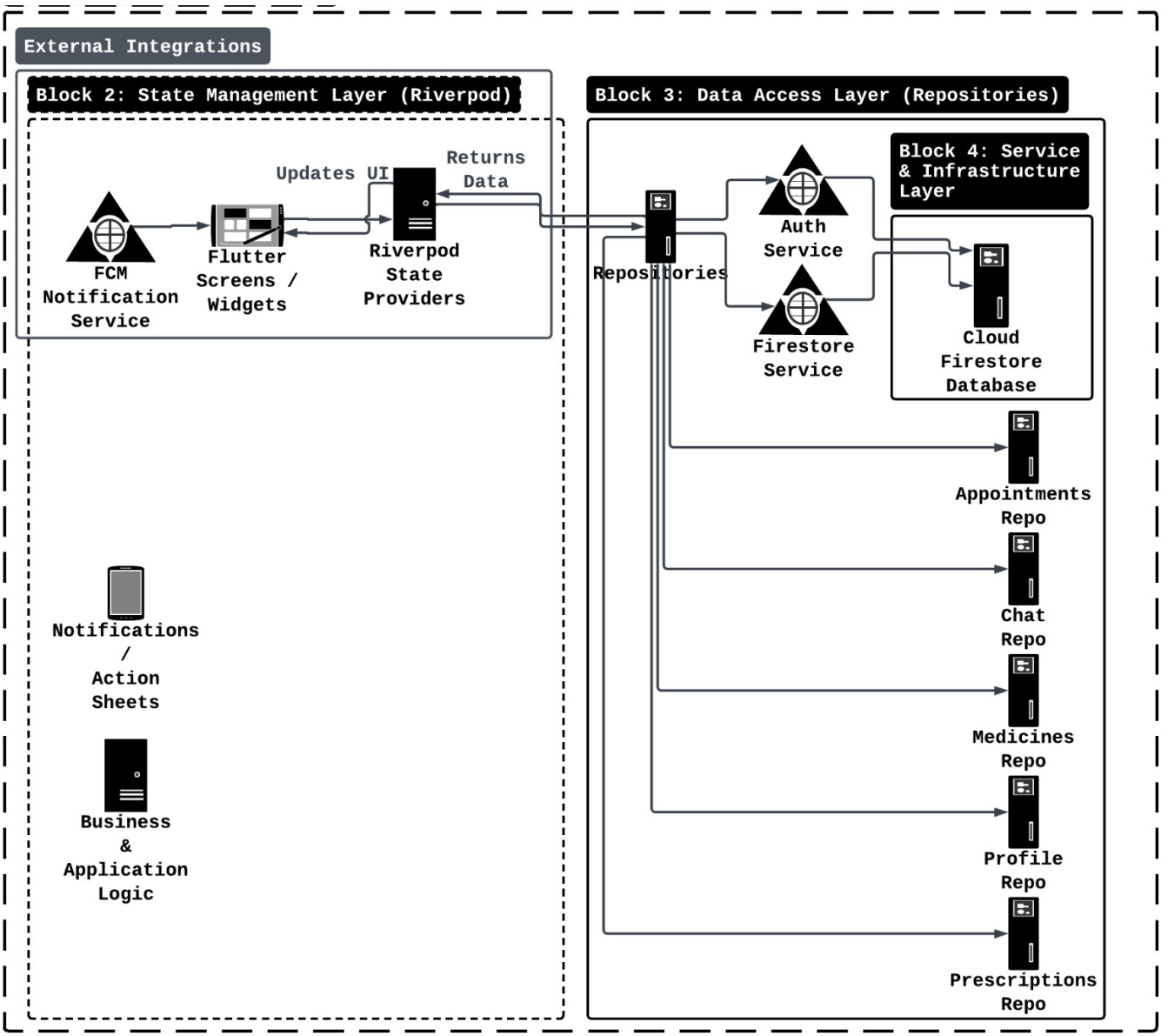

5.4 Project design

Chapter 6: Project Scheduling

MONTLY TASK GANTT CHART

PROJECT NAME	START DATE	END DATE
MEDITOUCH	01-01-2026	31-03-2026

							PHASE ONE						PHASE TWO					
WBS NUMBER	TASK TITLE	TASK OWNER	START DATE	DUE DATE	URATION (weeks	% COMPLETE	WEEK 1	WEEK 2	WEEK 3	WEEK 4	WEEK 5	WEEK 6	WEEK 7	WEEK 8	WEEK 9	WEEK 10	WEEK 11	WEEK 12
Phase One: Core App Development																		
1	Project conception and initiation	Krrish,udayraj	2026-01-01	2026-01-08	1	100%												
1.2	Theme and UI setup	Udayraj,shravani	2026-01-08	2026-01-22	2	100%												
1.3	Firebase initialization and auth flow	Shravani,anushka	2026-01-15	2026-01-29	2	100%												
1.4	Firestore/repository setup	Anushka,udayraj	2026-01-22	2026-02-05	2	100%												
1.5	Patient home screen	Krrish,udayraj	2026-01-29	2026-02-12	2	100%												
1.6	Medicines/reminders screen	Udayraj	2026-02-05	2026-02-19	2	100%												
1.7	Appointment booking and management	Shravani,anushka	2026-02-12	2026-02-26	2	100%												
1.8	Profile screen and BMI logic	Anushka	2026-02-26	2026-03-05	1	100%												
Phase Two: Doctor/Admin and Release																		
2.1	Admin dashboard	Krrish,udayraj	2026-02-12	2026-02-26	2	100%												
2.2	Appointment review and status actions	Udayraj,shravani	2026-02-19	2026-03-05	2	100%												
2.3	Patient list and profile viewing	Shravani,anushka	2026-02-26	2026-03-12	2	100%												
2.4	Chat and messaging	Anushka,udayraj	2026-02-26	2026-03-12	2	100%												
2.5	Prescription management	Krrish,udayraj	2026-03-05	2026-03-19	2	100%												
2.6	Symptom checker	Udayraj	2026-03-05	2026-03-19	2	100%												
2.7	Testing, polishing, and final release	Shravani,anushka	2026-03-12	2026-03-26	2	100%												

Smart Health Reminder Project

Chapter 7: Results

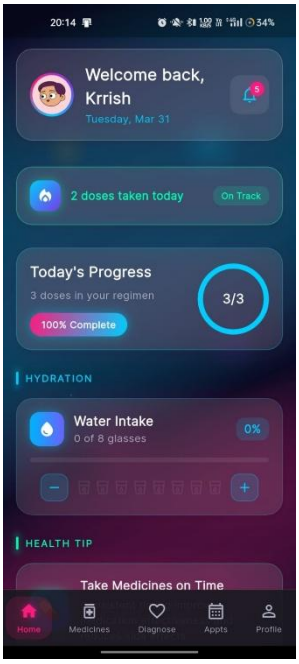

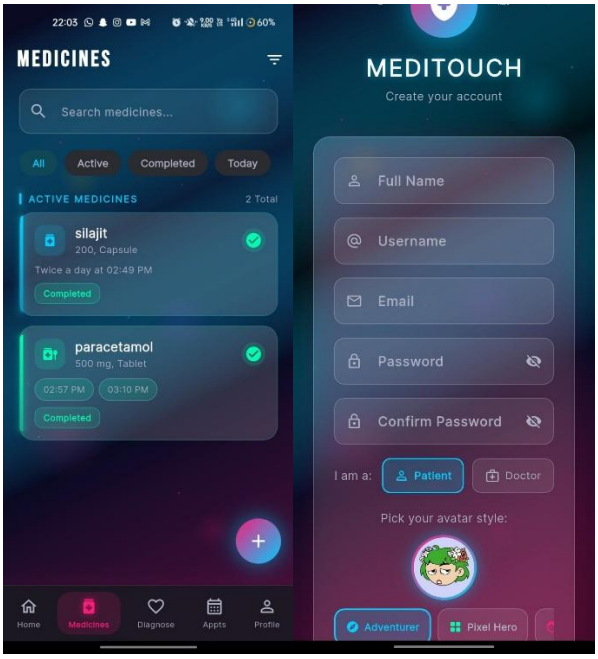

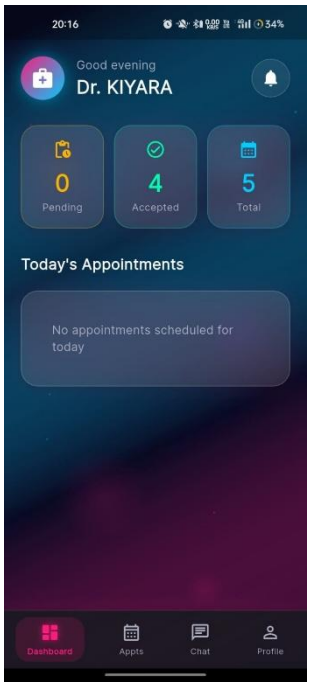

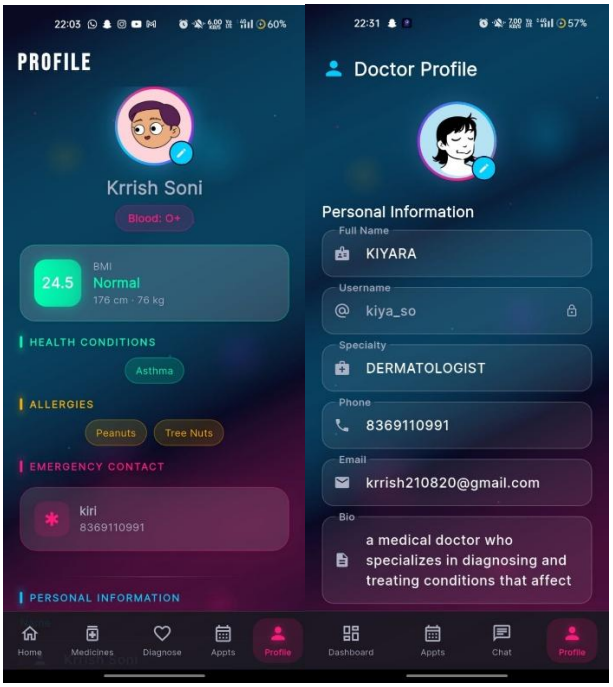

Chapter 8: Conclusion

MEDITOUCH - Smart Health Reminder represents a comprehensive solution to the fragmented digital health ecosystem. By integrating medication tracking, appointment management, health vitals monitoring, and secure doctor-patient communication into a single cross-platform application, the project successfully addresses the key challenges identified in the problem statement. The dual-role architecture ensures that both patients and healthcare providers benefit from streamlined workflows and real-time data synchronization.

All eight project objectives have been successfully achieved. The Flutter-based cross- platform application delivers a consistent user experience across Android, iOS, Web, and Windows platforms. The medicine tracking system with alarm-style notifications helps improve medication adherence, while the real-time appointment and chat systems facilitate effective doctor-patient communication. The digital prescription feature streamlines the medication management process for healthcare providers.

Future Enhancements

AI-powered health predictions: Implement machine learning algorithms to analyze user health data and provide personalized health recommendations and risk assessments.
Wearable device integration: Connect with fitness trackers and smartwatches to automatically sync health vitals and activity data. Video consultation: Add secure video calling capabilities for remote consultations between patients and doctors. Multi-language support: Expand accessibility by supporting multiple regional languages for broader user adoption.Health report PDF export: Enable users to generate and download comprehensive health reports in PDF format for offline sharing and record-keeping.

References

Flutter Documentation, Google. Available at: https://flutter.dev/docs

Firebase Documentation, Google. Available at: https://firebase.google.com/docs

Riverpod Documentation. Available at: https://riverpod.dev

World Health Organization, "Adherence to Long-term Therapies: Evidence for Action," WHO, 2003.

A. Kumar et al., "Mobile Health Technology: A Novel Tool in Chronic Disease Management," International Journal of Medical Informatics, vol. 145, 2021.

S. Patel and R. Sharma, "Smart Medication Reminder Systems: A Comprehensive Review," Journal of Healthcare Engineering, vol. 2020, 2020.

M. Smith et al., "The Impact of Mobile Health Applications on Patient Engagement and Outcomes," Digital Health Journal, vol. 7, pp. 1-15, 2021.